

# CLIFFORD BEERS CLINIC

**Innovations Update  
2016 - 2017**



**“I feel better  
on the inside.”**

**- Aimie, 7**

Thank YOU for all the  
“feel betters” we heard this year!





## Board of Directors

Karen DuBois-Walton, PhD  
*President*

Ricci Cummings  
*Secretary*

Thomas Sansone, Esq  
*Vice President*

Dominic B. Schioppo, Jr  
*Treasurer*

William S. Colwell, Esq  
Stephanie S. Farber, PhD  
Jacqueline Epright  
Maureen Frank  
Richard Leibiger  
Lynn Gabbard  
Christopher Levesque  
William T. Kosturko  
Stephen H. Kovel

Serena Neal-Sanjurjo  
Ted Novicki  
Yan Searcy, PhD  
Frederick J. Streets, MDiv.,  
MSW, DSW, DD  
Richard Sussman, PhD  
Tina C. Weiner  
Cheryl Williams

Chester J. Brodnicki  
*Executive Director Emeritus*

Alice M. Forrester, PhD  
*Chief Executive Officer*

Because of you, Clifford  
Beers can work with  
children and families  
and find real, workable  
solutions to their  
problems.

We are grateful to you  
for your support  
of these efforts.



## A special note from the CEO

DR. ALICE M. FORRESTER

### *Dear Friends-*

Our *Innovations Update* provides me with an opportunity to tell you a number of things, but I'll start with this: I am so grateful to you.

Without you, results don't happen. Results like reduction in inpatient hospitalization for individuals enrolled in our Wraparound New Haven program or better school attendance for those receiving care through our school-based work.

Think about those two things for a minute. Your support is improving health and wellness to such an extent that ***those we serve need less hospitalization!*** Your support is improving health and wellness enough so that ***school children are where they belong – in school!***

Don't you agree? Incredible!

Over this last year we had equally exciting results across multiple programs and services. I hope you enjoying reading through these pages and learning more about the impact of your support. For at-risk teens, families facing crisis, for parents struggling with depression – your generosity has never been more impactful.

You should know that among the best results we get here at the Clinic are words of thanks right from the families. Recently, we learned that a family was so grateful for our efforts and impact that they considered Clifford Beers “a part of the family constellation!” Let me pay that forward, because YOU are the real shining star in that sky.

Thank you, friends, for your wonderful sparkle.

Warmly,

A handwritten signature in black ink, appearing to read 'Alice M. Forrester'.

Alice M. Forrester, PhD  
Chief Executive Officer



# Our Values

---

As an organization, in order to best serve children and families we took the time to articulate the core values that drive our work. These words are not static. They do not live on a shelf to be forgotten. We strive each and every day to breathe these words and phrases into what we do to improve health and wellness for those we serve.

We know you hold these values, too. The ideas they represent can manifest in many different ways both inside the agency, in your home, and elsewhere. Below, thoughts from some staff members about how these words are brought to life --

**PERSEVERANCE:** All day every day we persevere for our families. Whether it's to get the full family picture or making follow-up calls or working through a crisis or making the seventh phone call to link a family to additional services, that's what we do at Clifford Beers.

- Mary Sooy, Psychology Resident

**DIVERSITY:** I am Latina, and I am mindful that all cultures are different. I am always aware that words and actions mean different things to different families. And I am always aware that everybody has a story.

- Xiomara Cuevas, Program Administrator

**GROWTH & CHANGE:** This is about helping families see their growth -- how far they've come. It's about the positives, about not starting from a negative place but identifying challenges and working through them.

- Thretha Green, Clinician

**RESPECT:** I'm a clinician here, and I get to work with the beautiful beings who come to us. It is a great honor to be trusted with their stories. I hold that in the highest regard. I respect them as well as the trust they have in us.

- Roseanne Morrell, Clinician

**COLLABORATION:** Most times I am not the only one working with a family I am serving, nor should I be. A collaborative team gets the best results, and nothing short of best will do for our families!

- Eileen Rosario, Care Coordinator

**INTEGRITY:** I am part of the team bringing new talent to the agency, and if I don't hold myself accountable we could lose talent. That's not acceptable, so integrity touches everything.

- Jordan Taylor, Talent Management Team Member

**EXCELLENCE:** It is on me to put out work that is clear and concise and to provide help wherever it is needed.

- Manny Colon, Budget Analyst



Our reach: made  
possible by YOUR  
generosity!

5541

TOTAL CHILDREN SERVED <sup>◇</sup>

828

TOTAL CAREGIVERS SERVED <sup>◇</sup>

3333

OTHERS SERVED \*

Numbers reflect individuals  
served across CBC programs.

◇ Clinical care, crisis care, prevention services, integrated care, and care coordination

\* Clinical care, integrated services, trauma screening, and professional development/trauma training

## OUTPATIENT SERVICES

AGES	*0 - 2	10%	
	3 - 6	21%	
	7 - 11	37%	
	12-15	30%	
	16-18	8%	
	*19+	0.3%	
GENDER	Male	58%	
	Female	42%	
ETHNICITY/RACE	Black	28%	
	Hispanic	37%	
	White	25%	
	Multi-Racial	4%	
	Other	6%	

\* 0% reflects <1% served

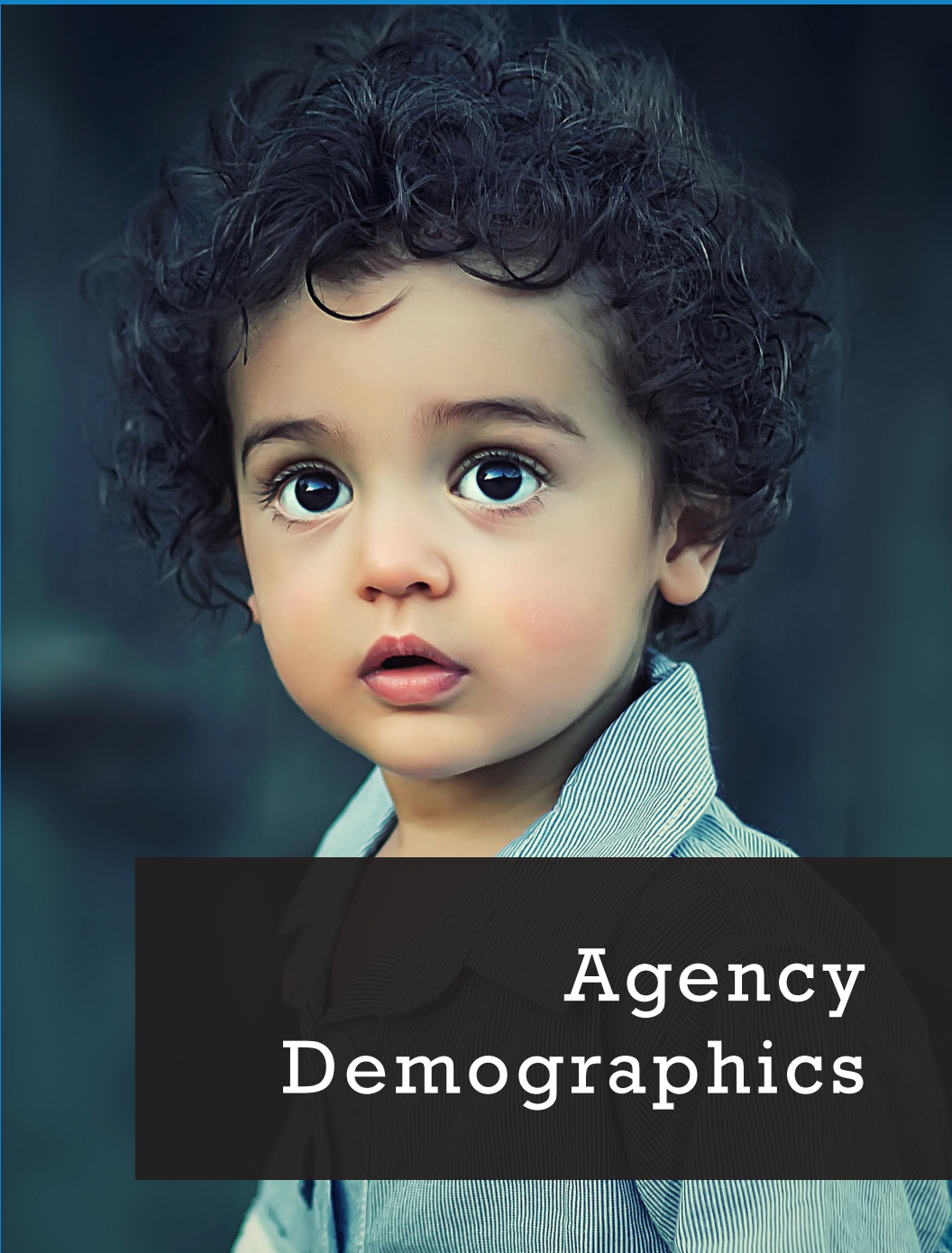

# Agency Demographics

# Financial Report

## Assets

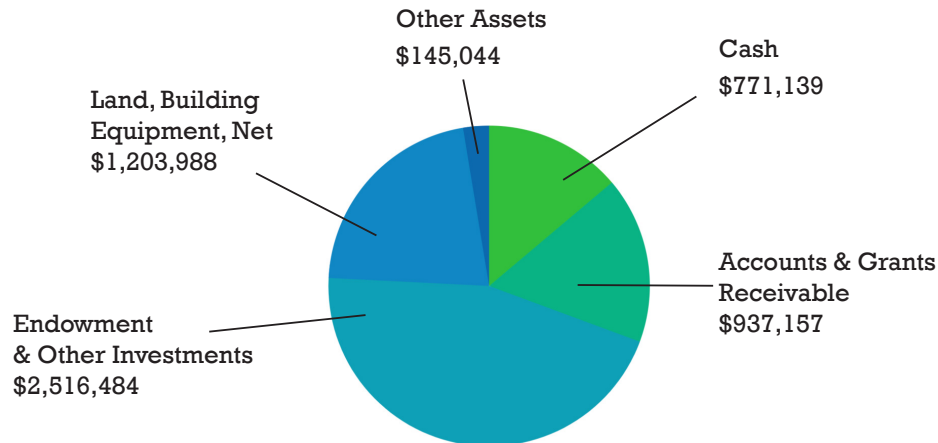

**Total \$5,573,812**

Unrestricted Assets:	\$2,400,784
Temporarily Restricted:	\$423,501
Permanently Restricted:	\$1,288,293

## Liabilities

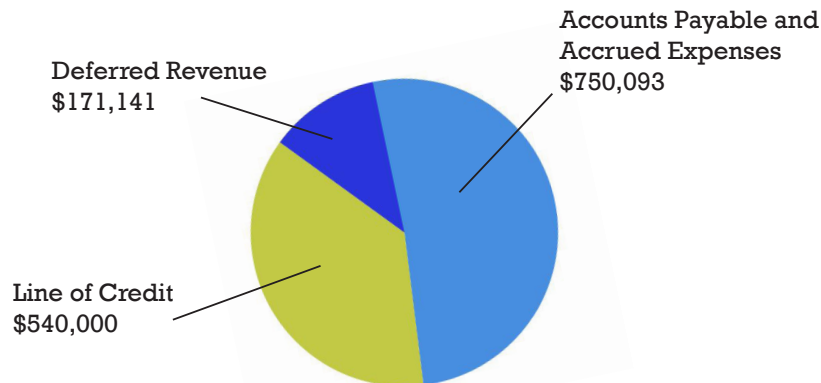

Total Assets:	\$5,573,812
Total Liability:	(\$1,461,234)
- Net Assets:	\$4,112,578

## Operating Budget

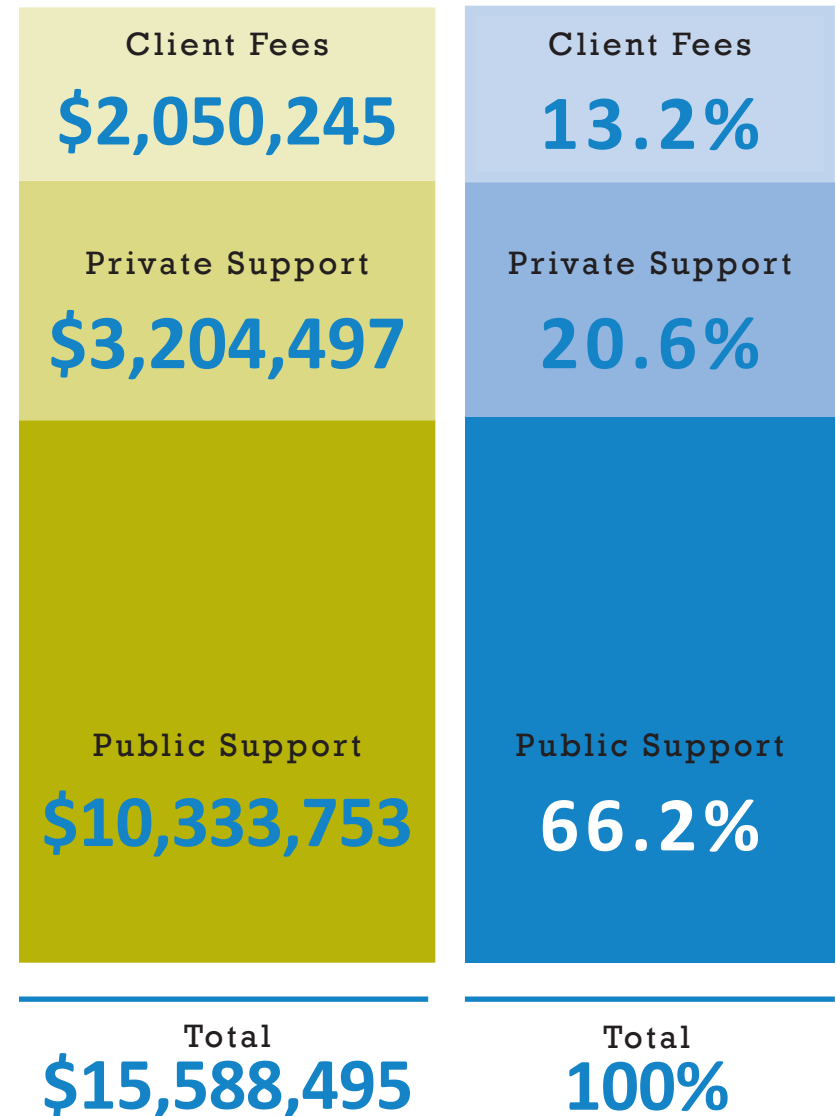



# Care Coordination

Your support makes possible this service -- one that has us working with families to identify their strengths and offer culturally sensitive support while addressing the family's needs.

In 16-17, **65%** of youth with a history of school suspension were not suspended during their episode of care.



“ *My son was constantly getting in trouble at school. He was bullying other kids, and talking back to teachers. It started with detention, which led to in-school suspension, then eventually home suspension. With all the trouble he was getting into, it started to affect my job too, which put me behind in my rent. The stress was a huge burden. Working with Clifford Beers we were able to figure out so much! Now we can cope with problems a lot better. THANK YOU!* ”

- **Nancy**, mom of Taylor

This team works with children and families experiencing a serious (but not life threatening) behavioral health crisis.

In 16-17, **73%** of youth with a history of hospital (inpatient) admissions for behavioral health reasons were not readmitted during their episode of care with EMPS.

“ *Our home is so much easier to manage. It felt like every other day was a fire drill. When you get the care you need, things do get better!* ”

- *Candice, mom of Mia*





# CLINICAL CARE

OUTPATIENT SERVICES

Your kindness makes it possible to offer individual, family and group therapy to children and families who have experienced trauma or who are facing other behavioral health challenges.

In 16-17, **87%** of caregivers who reported they were incapable of managing their child at intake improved to capable at discharge.

“ *Clifford Beers has been our everything. My boys weren't the only ones who received care. I got help, too.* ”

- *Laureen, mother of Lawrence and Jacob*





# Wrapping Up Wraparound New Haven

Since December 2014, when Clifford Beers received a \$9.7 federal health care innovation grant, we have been working with families facing significant physical, behavioral and social complexity.

As of July 2017, we served 579 families representing 1,907 individuals. Each family participated in designing their unique Plan of Care, and Clifford Beers provided (among other things) assessments, weekly in-home care coordination visits, short-term in-home behavioral health care, and links to community-based resources.

This whole-family/whole-person approach is **A FUNDAMENTALLY BETTER WAY TO IMPROVE HEALTH AND WELLNESS.**

Among key findings, **THOSE ENROLLED IN WRAPAROUND NEW HAVEN HAD FEWER INPATIENT HOSPITALIZATIONS** during their time in care.

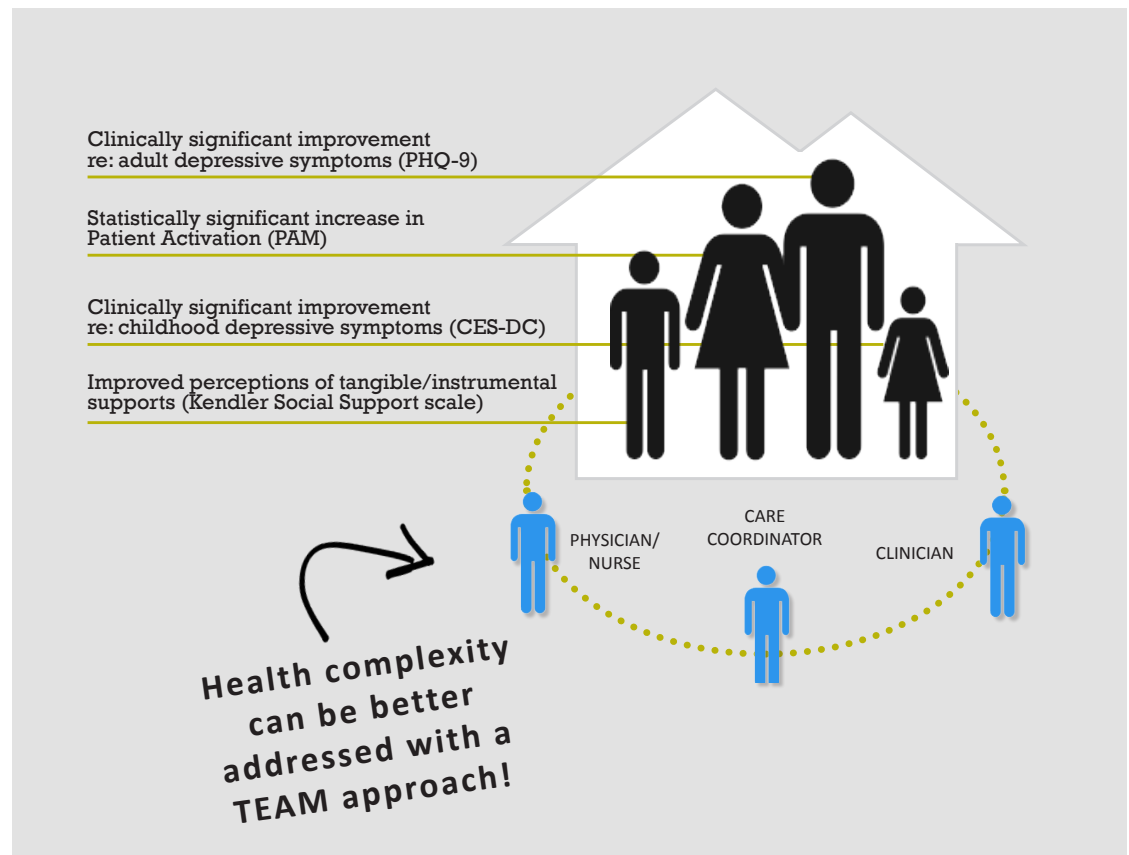

# Operation: Happy Holidays 2016

*"I fell to my knees in tears as I watched the care coordinators come into my house with a bag full of toys for my children. I was speechless."*  
-- Simon, dad of three

247

TOTAL  
FAMILIES  
SERVED

566

TOTAL  
CHILDREN  
SERVED

13

TOTAL  
TOY DRIVES

12

TOTAL  
SUPPORT-A-  
FAMILY  
DONORS  
(2 MORE THAN  
LAST YEAR!)

2-3

TOYS TO  
EACH  
CHILD

4000+

DOLLARS  
DONATED  
TO PURCHASE  
ADDITIONAL TOYS

500+

TOYS AND  
GOODS  
DONATED



# ALL GEARED UP



## BACKPACK DRIVE 2016

THANK YOU so much for investing in **THEIR** future!

*Thank you*  
**Wireless Zone of  
Branford** for donating  
133 filled backpacks!  
Wow!

YOU sent over **300** kids  
representing ten towns  
off to school with the  
tools for success!

*Thank you*  
**Friends of Jimmy Miller**  
for donating 175 backpacks!  
You're awesome!





# Builders of Hope

Thank you. Because of YOU our 14th Annual Builders of Hope Breakfast was a success.

## **CHAMPIONS**

KeyBank  
Seedlings Foundation

## **COMMUNITY ADVOCATES**

AT&T  
Carmody Torrance Sandak & Hennessey LLP  
William T. Kosturko  
Yale New Haven Health

## **COMMUNITY CHANGE AGENTS**

Claire's Corner Copia  
The Community Foundation *for* Greater New Haven  
Elm City Communities, Housing Authority of New Haven  
Anne & Jeffrey Godsey  
Jewish Foundation of Greater New Haven  
Lewis G. Schaeneman, Jr. Foundation, Inc. & William S. Colwell, Esq.  
Southern Connecticut State University: Center of Excellence on  
Autism Spectrum Disorders and School of Education  
Start Community Bank  
Yale University

## **COMMUNITY ALLIES**

American Carting Company, Inc.  
Andie Asnes  
Bankwell Financial Group, Inc.  
BlumShapiro  
Alice M. Forrester, PhD  
The Gould Insurance Group, LLC





Guilford Savings Bank  
 Mutual of America  
 Network Electric & Security, LLC  
 Platinum Home Services  
 Michael A. Riso  
 Sigmund Software  
 Stop & Shop Whalley Avenue  
 Barbara & Peter Strauss  
 Debra Testa - Lockton Companies  
 Tina & Gerald Weiner

#### **COMMUNITY PARTNERS**

Air Dynamics Heating & Cooling  
 All American Waste  
 Law Offices of Cartier & Bower, LLC  
 Community Health Network of Connecticut Foundation, Inc.  
 Evergreen Woods - Retirement Community  
 Fiduciary Investment Advisors, LLC  
 Fusco Management, LLC  
 Lifetime Care at Home  
 Marrakech, Inc.  
 Quinnipiac University - Frank H. Netter MD School of Medicine  
 Reid and Riege, P.C.  
 St. Martin de Porres Academy

#### **PARKING, PRINT, PHOTOGRAPHY & MEDIA SPONSORS**

Mosaic Printing

Outback Steak House - North Haven  
 William Oakley Imaging  
 WQUN AM 1220

#### **TABLE CAPTAINS**

Rita Berkson  
 Jilan Crowley  
 Drs. Stephanie S. & Leonard Farber  
 Adam Leapley - ASD Fitness Center  
 Trude Piscitelli  
 Dominic B. Schioppo, Jr.

#### **PATRONS**

Hart Caparulo  
 Catherine Chiles & Dr. Pieter Yoost van Wattum  
 Ashley Clayton  
 Trevor Doyon  
 Billie Ladd  
 Pamela Lyle  
 R&B Refrigeration  
 Schreck Wealth Management  
 Yan Searcy  
 Nikki Travaglino & Associates  
 Bernadette Welsh



# Donors

## \$10,000 AND ABOVE

Bank of America Charitable Gift Fund - General Fund, Bank of America, N.A., Trustee  
The Michael Bolton Charities, Inc.  
Child Health and Development Institute of Connecticut  
The Community Foundation for Greater New Haven  
Dalio Foundation  
ERJ Fund  
William C. & Jean M. Graustein  
Friends of Jimmy Miller, Inc.  
NewAlliance Foundation  
Karen Pritzker & Michael K.\* Vlock  
Lewis G. Schaeneman, Jr. Foundation, Inc.  
Seedlings Foundation  
The Charles Spear Charitable Foundation  
The Tow Foundation  
United Way of Greater New Haven

## \$5,000 - \$9,999

Branford Community Foundation  
The Connecticut Children's Alliance, Inc.  
Amy L. Sceery & Neil Crane  
The Guilford Foundation  
KeyBank  
William T. Kosturko  
Helen and William Mazer Foundation

## \$2,000 - \$4,999

Anonymous (2)

## AT&T

Avangrid Foundation  
The Bussmann Family Foundation  
Carmody Torrance Sandak & Hennessey LLP  
City Missionary Association of New Haven  
Dwight Hall at Yale  
Guilford Community Fund  
Beverly J. Hodgson & John M. Leventhal  
Norka Malberg & Luis Nario  
Margaret B. Mack Fund  
UNITAS Club  
Wireless Zone  
Yale-New Haven Hospital

## \$500 - \$1,999

Anonymous (2)  
Laura O. & Victor Altshul  
American Carting Company, Inc.  
Diane & Walter Ariker  
ASD Fitness Center  
Andrea G. & Jeremy D. Asnes  
Bankwell of Hamden  
Rita Berkson  
BlumShapiro  
Scott Boos  
Thomas F. Boudreau & Donna Coombs MacPherson  
Bob Buckholz & Lizanne Fontaine  
Arnold & Carolyn H. Cary  
Kathryn & Kenneth Champlin  
William & Deborah Colwell  
Claire Criscuolo  
Jilan Crowley

Rochelle & Glen Cummings  
The Curran Foundation  
William S. & Grace D'Adamo  
Karen DuBois-Walton & Kevin E. Walton  
Elm City Communities, Housing Authority of New Haven  
Charlotte C. Elsberry  
Stephanie S. & Leonard Farber  
Alice M. Forrester & Pam Linder  
Maureen A. Frank  
Bill & Miriam Galston  
Shelley & Gordon T. Geballe  
Anne R. & Jeffrey Godsey  
The Gould Insurance Group  
Israel and Adele Gordon Fund  
Douglas Goodwin  
Guilford Savings Bank  
Hamden Regional Chamber of Commerce  
Jewish Foundation of Greater New Haven  
Gretchen H. Kingsley  
Responsible Parenting Fund  
Honoring Robert G. LaCamera  
Billie & David Ladd  
The Ethel & Abe Lapides Foundation  
Susan & Kirk Laughlin  
Millie & Tom Legenhausen  
Richard E. Leibiger & Karen Possidente-Leibiger  
Christopher Levesque & Tina Larocque Levesque  
Lion's Club of New Haven, Inc.  
Margaret M. MacMullen  
Leonard Matteo, Jr. & Catherine Matteo  
David & Colleen May  
Jay Modi  
Mutual of America

Mary Elizabeth & Michael Nagy  
Network Electric & Security, LLC  
North Haven Tile Carpet One Floor & Home  
Ted Novicki  
Roger P. Parisi  
Michael & Trude Piscitelli  
Platinum Home Services LLC  
Rachel Ranis  
William Reese  
Michael and Linda Riso  
Wayne T. & Alicia Robertson  
Rotary Club of Hamden Foundation, Inc.  
Thomas J. Sansone & Ruth Beardsley  
Sigmund Software, LLC  
Nathan M. Silverstein  
Louis Simon  
Maria E. and Christopher R. Small  
Southern Connecticut State University  
The Spring Glen Church  
Start Community Bank  
Susan Stone  
Stop & Shop - Whalley Avenue  
Barbara & Peter Strauss  
Richard A. Sussman & Nina Horowitz  
Louis F. & Mary A. Tagliatela Foundation, Inc.  
Debra Testa  
Cheever & Sara A. Tyler  
Pieter Joost van Wattum & Catherine Chiles  
Diana S. & Charles Wakerley  
Tina C. & Gerald Weiner  
Yale University  
  
\$100 - \$499  
Anonymous (4)

\* DECEASED



Tisa Adkinson  
 Air Dynamics Heating & Cooling  
 Bruce D. Alexander  
 Mark C. & Janet S. Alfano  
 All American Waste  
 Gregory Allard  
 Judy & Steve August  
 Philip & Barbara Backus  
 Gerry M. & Steve Baird  
 Betsy Barnston  
 Bill & Donna Batsford  
 Robert Baxter  
 L. Kim & Thomas A. Beckett  
 Norman L. Bender & Patricia  
 Werner Bender  
 David S. Berkowitz  
 Harold Bornstein  
 Kathleen M. Boudreau  
 Taffy & Jay Bowes  
 John Brannelly  
 Chester & Glenna Brodnicki  
 Linda Gillam & Jack Buckman  
 Peter Burk  
 Gregg Burton  
 Wayne A. & Donna M. Cable  
 Mark A. Candido  
 Hart & Frank\* Caparulo  
 Marijane L. Carey  
 Cynthia Cartier  
 Frank & Alison A. Chapman  
 John Cirello  
 Ashley Clayton  
 Jane A. Cohen  
 Lesley Colburn  
 Colony Hardware Corporation  
 Community Health Network of  
 CT, Inc.  
 Kristen Conlon  
 Doug Conner  
 Michael & Terri Coretto

John & Catherine Crawford  
 Jennifer Cretella & Don Offner  
 Michael & Laurieann D'Adamo  
 Roberta\* Danza & Jeremy Leven  
 Karen and Michael DeMartino  
 John DiCola  
 Lise Dondy & Bill Kaplan  
 Kevin J. Donnelly  
 Trevor and Rebecca Doyon  
 Chad Edgar  
 Jacqueline & Michael W. Epright  
 Kristen Eveland  
 Fair Haven Community Health Care  
 Elaine Feldman  
 Nancy Feldman  
 Julian & Deborah Ferholt  
 Robert Fers  
 Fiduciary Investment Advisors, LLC  
 Emily Fine & Stephen A. Stein  
 Robert L. & Linda J. Fiscus  
 Fusco Management Company, LLC  
 Lynn G. and Richard T. Gabbard  
 Christine Geraci  
 Philip Gottlick  
 Mary & Robert J. Grande  
 Greater New Haven Chamber of  
 Commerce  
 Sarah B. Greenblatt  
 Marie J. Guest  
 Halsey Associates  
 Jonathan Hasson  
 Gary Heller and Susan Spero  
 Kathleen Higgins & Peter Hugret  
 Robert J. Homer  
 Arthur\* & Catherine C. Horton  
 Robert A. & Carla M. Horwitz  
 Jeff L. Hubbard & Holly Geremia  
 Margie Hudson  
 Adriana Joseph  
 Junta for Progressive Action, Inc.

Peter Kane  
 Susan & Jonathan Katz  
 Joan F. & Alan S. Kliger  
 George C. & Jutta K. Kohn  
 Hedda & Gary Kopf  
 Stephen H. & Jane Kovel  
 Diane M. Kuczynski  
 N. David & Darryl R. Kuperstock  
 Laurie A. Laterza  
 Adam Leapley  
 Kevin Lembo & Charles Frey  
 Lenny and Joe's Fish Tale  
 Lawrence Levenson  
 LIFETIME Care at Home  
 Richard LoPresti  
 Henry Lord  
 Pamela Lyle  
 Andrew Magda  
 Jocelyn Malkin  
 Amanda & Michael L. Mammele  
 Marrakech, Inc.  
 James McGuinness  
 Sheryl & Timothy McNamee  
 Christine M. & David Montgomery  
 Ethel F. and Edward\* Nann  
 Newtown Savings Bank  
 Mary W. Nicholas  
 North Pole Enterprises  
 Douglas Nygren  
 Kelly O'Leary  
 Onehope Foundation  
 Dianne Pacl  
 Robert Palmquist  
 Palumbo & DeLaura, LLC  
 Rita and Ken Paradis  
 Performance Environmental  
 Services  
 John W. Persse  
 Richard Pittman  
 Stephanie Plude and Jae Brochu

Jacqueline Podoloff  
 Annette Potasz  
 Quinnipiac University  
 R & B Refrigeration Inc.  
 Susan Rapini  
 Reid and Riege, P.C.  
 Cynthia W. Rojas & Benjamin Burgos  
 Margi Rosenthal  
 Tony Rossley  
 Ruth Sachs  
 Carlos Salguero & Susan Moore  
 Sara Elizabeth O'Connor Fund  
 Phyllis B. Satin  
 Mark Scapellati  
 Joseph Schreck, CFP  
 Patricia Scussel  
 Yan D. Searcy  
 Barbara B. & Jim Segaloff  
 Jane A. Shaw  
 Mark Simon & Penelope I. Bellamy  
 Chris and John L. Sloss  
 Tina Sparrow  
 Bill Speed  
 St. Martin de Porres Academy  
 Lisa Stanger  
 Charles & Sherry Stohler  
 Janis T. Stone  
 Charles B. Swanson  
 Deborah Swanson  
 Nikki Travaglino  
 Anthony & Gail Vallillo  
 Dorothy A. Ventriglio & Donald  
 Dahmer  
 Lynn Verge  
 Diane Visconti  
 Wadsworth Family Foundation  
 Judianne Wallace  
 Barbara C. Wareck & Charles Perrow  
 Paul L. Wehner  
 Susan Weisselberg

Bernadette G. Welsh  
 Dotty Weston-Murphy & Glen  
 Weston-Murphy  
 Leslie White & Arnold Ozols  
 Deborah Wilkinson  
 Katherine Wimmer  
 Patricia Winer  
 Steven Wolfson & Elsa Stone  
 Celeste Suggs & Joel Zackin  
 Theodore Zanker & Ellen  
 Sirkin-Zanker

**\$1 - \$99**

Anonymous (4)  
 Abate Restaurant  
 Miles H. & Nancy O. Alderman  
 Russell Amato  
 Amazon Smile Foundation  
 Susan S. Anderson  
 Yetta Auger  
 David C. Beckman  
 Margaret Bekeny  
 Michael W. & Maureen M. Belden  
 Joyce Blandon  
 Jessica A. Boardman  
 Sandra Boltax-Stern & Harold  
 Stern  
 Shelia Brantley  
 Robin Breen  
 Eileen Cain  
 David Cantor  
 Capitol Region Education Council  
 Stan Capp  
 Carrie Christensen  
 James P. Comer  
 Robin Comey  
 Bernadette Conway  
 Brad Crilley  
 Paula & David Crombie

Robert & Priscilla Dannies  
 Paul Davis  
 Laura DiCola  
 Sylvia Doughty  
 Nancy J. Dudchik  
 Brittni D'urso  
 William R. Dyson  
 Nancy Eberg  
 Judith A. Ellis  
 Sally Esborn  
 Linda Estacion  
 Kathryn Feidelson  
 Bob Felice  
 Roberta S. & Stanley I. Friedman  
 Myriam A. Garcia  
 Robert & Sara Garick  
 Antoinette Gates  
 Toddie & Chris Getman  
 Maria Giaimo  
 Joan Gilbert  
 Pamela Giunti  
 Lindy Lee Gold  
 JMS Foundation  
 Joseph W. Gordon  
 Carole & Marshall Gottsegen  
 Kathy Greene  
 Margaret M. Haffner  
 Gabrielle Hall  
 Daniel Harazim  
 Elizabeth Herlihy  
 James Hexter  
 Cathryn M. Holinger  
 Joan Horton  
 Jan Hutchins  
 Rich & Susie Iovanne  
 Shannon Jacovino  
 Charles L. Jones  
 Terri-Ann King  
 Delmore & Georgette Kinney

Maria E. Knight  
 KnockMedia  
 Wendy Kowalker  
 Quanta & Sabrina Lee  
 Gale Lemieux  
 Roslyn & Howard Lerner  
 Christine Lester  
 Martin M. Looney  
 Bill Lordan  
 Amy & Carl Lupoli  
 Beth Lurie & Micah Sheveloff  
 Lawrence and Jean Mai  
 Michelle E. Maitland  
 Judy Mangion  
 Carol Martin  
 Charlie Mason  
 Geraldine Maughs  
 Robert L. Mele  
 Elvin Melendez  
 Judith Meyers  
 Marcie Monaco  
 David C. & Lynn B. Novicki  
 Anne Olcott  
 Carol A. Onofrio  
 Leslie Peters  
 Liza Janssen Petra  
 Gorton Poe  
 Deborah Puglia  
 Alice & Robert Ramer  
 Donald A. & Joan C. Reinertsen  
 Allison Rivera  
 Laurie E. Ruderfer & Matthew S.  
 Ellman  
 Joanne Saccio  
 Joseph & Susan Cabranes Saccio  
 Sarah Foundation, Inc.  
 Kari Sassu  
 Maria E. Schilder  
 Corinne J. and Dominic B. Schioppo

Dominic B. Schioppo Jr. &  
 Michelle Schioppo  
 Rochelle R. Schreibman  
 Bernie & Evelyn Sensale  
 Daniel Shaw  
 Julie Shull  
 Kristen Sibley  
 Cathaleen A. Simmons  
 Henry & Carol Soleski  
 Sandra T. Stein  
 Michael Storz  
 Julie Swanson  
 Dominic Tammara  
 Maddy & Larry Tannenbaum  
 Kathryn Templeton  
 Jessica M. Teta  
 Heather & Tommy Thomas  
 Doreen Tilt  
 Town of Wallingford  
 Magdalene Treichel  
 Voltz Electric, LLC  
 Kathleen Walsh  
 Cynthia Watson  
 Mary Lee & Andrew Weber  
 Lauren Weibrecht  
 Phil & Jill Weinberger  
 Harry J. & Toni Wexler  
 Marian F. Wexler  
 Thomas Whitmore  
 Andrew Wolf  
 Carolyn Wolff  
 Sharon Wood  
 Sherwin & Pauline Yoder  
 Steven E. & Barbara M. Zalesch  
 Daniel Zimmerman

**CAR DONATIONS**

George R. Cummins, Jr.  
Philip Gottlick  
David & Colleen May

**HELPING HANDS**

Anne Arnstein  
John Belfonti  
Susan Byrne  
Colette Castiello  
Yvonne Fairclough  
Thomas Fiore III  
Josh Fortezzo  
Stacey Kratt  
Megan McCabe  
Ann Petrillo  
Joyce Sawyer

**IN HONOR**

**Rita Berkson**  
Diane & Walter Ariker

**William S. Colwell**  
Wadsworth Family Foundation

**Jack Buckman**  
Judith N. & Steve August  
Gary Heller & Susan Spero  
Lynn Verge

**Clifford Beers Clinic**  
Douglas Nygren

**Stephanie Farber**  
Jane A. Cohen

**Alice Forrester**  
Norman Bender & Patricia  
Werner Bender

Taffy & Jay Bowes  
Jacqueline Podoloff  
Louis Simon

**Stephanie Plude**  
Christine Lester

**Jacqueline Podoloff**  
Roslyn & Howard Lerner

**Dominic B. Schioppo, Jr.**  
Corinne and Dominic Schioppo

**Janis Stone**  
Robert & Sara Garick  
Alice & Robert Ramer

**Barbara Strauss**  
Jane A. Cohen

**Deb Testa**  
Julie Shull

**Bonnie Sullivan**  
Billie H. & David Ladd

**Tina Weiner**  
Elaine Feldman

**IN MEMORY**  
**Anthony Abate**  
Abate Restaurant

**Helen Bolotin**  
Sylvia Doughty

**Janet Lipsher Enson**  
Chester & Glenna Brodnicki

**Jim Gates**  
Antoinette Gates

**Peter Corbin Kohn**  
George C. & Jutta K. Kohn

**Barbara Montgomery**  
Cynthia W. Rojas & Benjamin  
Burgos

**Edward Nann**  
Alice M. Forrester

**Jane Rudner**  
Tina C. & Gerald Weiner

**Milos Saccio**  
Joseph & Susan Cabranes Saccio

**Phoebe and Robert Sceery**  
Amy L. Sceery & Neil Crane

**Esther Simon**  
Tina C. & Gerald Weiner

**Dorothy Singer**  
Rachel Ranis

**Louis Stone**  
Nancy Feldman  
Delmore & Georgette Kinney  
Robert Palmquist  
Janis T. Stone

**Susan Tuz**  
Marcie A. Monaco

**Merton J. Wetmore**  
Carol A. Onofrio

**GIFT IN KIND**

Alexion Pharmaceuticals  
Russell Amato  
Arnold's Jewelers  
Arties Bar and Grille  
AT&T  
The Law Offices of Balzano &  
Tropiano, PC  
Bankwell of Hamden  
Bankwell of North Haven  
Robin Breen  
Cynthia Cartier  
Carmody Torrance Sandak &  
Hennessey LLP  
Kathryn & Kenneth Champlin  
Child Care Training and Consulting  
Group  
Claire's Corner Copia Restaurant  
LaShawn Cohen  
Colony Hardware Corporation  
Doug Conner  
Connecticut Science Center  
Jennifer Cretella and Don Offner  
Jilan Crowley  
CT Sports Plex  
Rochelle & Glen Cummings  
Michael & Laurieann D'Adamo  
William S. & Grace D'Adamo  
Julie D'Ambrosi  
Karen Delchiaro  
Karen & Michael DeMartino  
East River Energy Company  
Derek Egerman  
Sally Esborn  
Everything Under the Roof  
Excelerate Performance  
Bob Felice  
Robert Fers  
Alice M. Forrester & Pam Linder  
Maureen A. Frank



Lynn G. Gabbard  
 Christine Geraci  
 Go4Biz.com  
 Anne R. & Jeffrey Godsey  
 The Gould Insurance Group  
 Gouveia Vineyards  
 Halsey Associates  
 J&M Autobody  
 Marisa Jerrell  
 Kay Jewelers Outlet  
 Peter Konow  
 Lenny and Joe's Fish Tale  
 Lockton Companies  
 Long Wharf Theatre  
 Lush of Westfield Trumbull Mall  
 Samantha LaCouture  
 Leonard Matteo, Jr. & Catherine Matteo  
 Sheryl & Timothy McNamee  
 Christine M. & David Montgomery  
 Michael Murray  
 New England Car Wash  
 New Haven Nighthawk Brewing  
 North Haven Tile & Carpet  
 North Pole Enterprises  
 Ted Novicki  
 Audra Nuzzo  
 Palumbo & DeLaura, LLC  
 Roger P. Parisi  
 Pepe's Pizza  
 Kathleen Perez  
 Mike Perry  
 Pretty and Posh  
 Rightway Communications  
 Ring's End Lumber  
 Jan Russo  
 Dominic B. Schioppo, Jr. & Michelle Schioppo

Peter Schioppo  
 Bernie and Evelyn Sensale  
 Mauri Share  
 Shift Cycling Guilford/New Haven  
 The S/L/A/M Collaborative  
 Maria and Christopher Small  
 Pam Souchuns  
 The Sound BNI  
 Kim Spanier  
 Start Community Bank  
 Stony Creek Chiropractic  
 Stranded Designs by Deonna  
 Take 5 Audio Video, Inc.  
 Thermo Fisher  
 Nikki Travaglino  
 UNITAS Club  
 United Way of Greater New Haven  
 Vineyard Vines  
 Voltz Electric, LLC  
 Bernadette G. Welsh  
 Cheryl Williams  
 Yale Beinecke Library  
 Yale-New Haven Hospital  
 Yale Printing & Publishing Services  
 Yale University Library Center for Preservation and Conservation  
 Yale University Library Technical Services Department

#### **FUNDERS**

Avangrid Foundation  
 Bank of America Charitable Gift Fund - General Fund, Bank of America, N.A., Trustee  
 The Michael Bolton Charities, Inc.  
 Branford Community Foundation  
 Child Health and Development Institute of Connecticut, Inc.

City Missionary Association of New Haven  
 The Community Foundation *for* Greater New Haven  
 The Connecticut Children's Alliance, Inc.  
 Connecticut Department of Children & Families  
 State of Connecticut Judicial Branch – Office of Victim Services  
 Dalio Foundation  
 Dwight Hall at Yale  
 Guilford Community Fund  
 The Guilford Foundation  
 Friends of Jimmy Miller, Inc.  
 NewAlliance Foundation  
 City of New Haven  
 Rotary Club of Hamden Foundation, Inc.  
 Lewis G. Schaeneman, Jr. Foundation, Inc.  
 Seedlings Foundation  
 The Charles Spear Charitable Trust  
 Substance Abuse and Mental Health Services Administration  
 The Tow Foundation  
 United Way of Greater New Haven  
 U.S. Department of Health & Human Services  
 City of West Haven  
 Wireless Zone

#### **MATCHING GIFTS**

Bristol Myers Squibb  
 The Community Foundation *for* Greater New Haven  
 Guilford Savings Bank  
 Prudential Financial Inc.  
 Stop and Shop Supermarket Company

The United Illuminating Company

#### **VOLUNTEERS**

Tanya Butler  
 Jilan Crowley  
 Karen Delchiaro  
 Karen DuBois-Walton  
 Anne Godsey  
 Maria Knight  
 Susan Kummer  
 Emily Leibiger  
 Larry Mai  
 Ted Novicki  
 Roger Parisi  
 Dominic B. Schioppo, Jr.  
 Pam Souchuns  
 Susan Stone  
 Diana Wakerley  
 Cheryl Williams  
 Regina Witherspoon

# Clifford Beers Clinic

To reach Clifford Beers Clinic  
203 772-1270 - Central Clinic  
203 777-8648 - 5 Science Park

93 Edwards Street, New Haven, CT 06511

5 Science Park, New Haven, CT 06511

98 Elm Street, West Haven, CT 06516

41 Marne Street, Hamden, CT 06514

652 Boston Post Road, Ste. 3, Guilford, CT 06437

11 Meetinghouse Lane, Woodbridge, CT 06525

With satellite locations in schools and partner organizations  
throughout Greater New Haven

[www.cliffordbeers.org](http://www.cliffordbeers.org)

